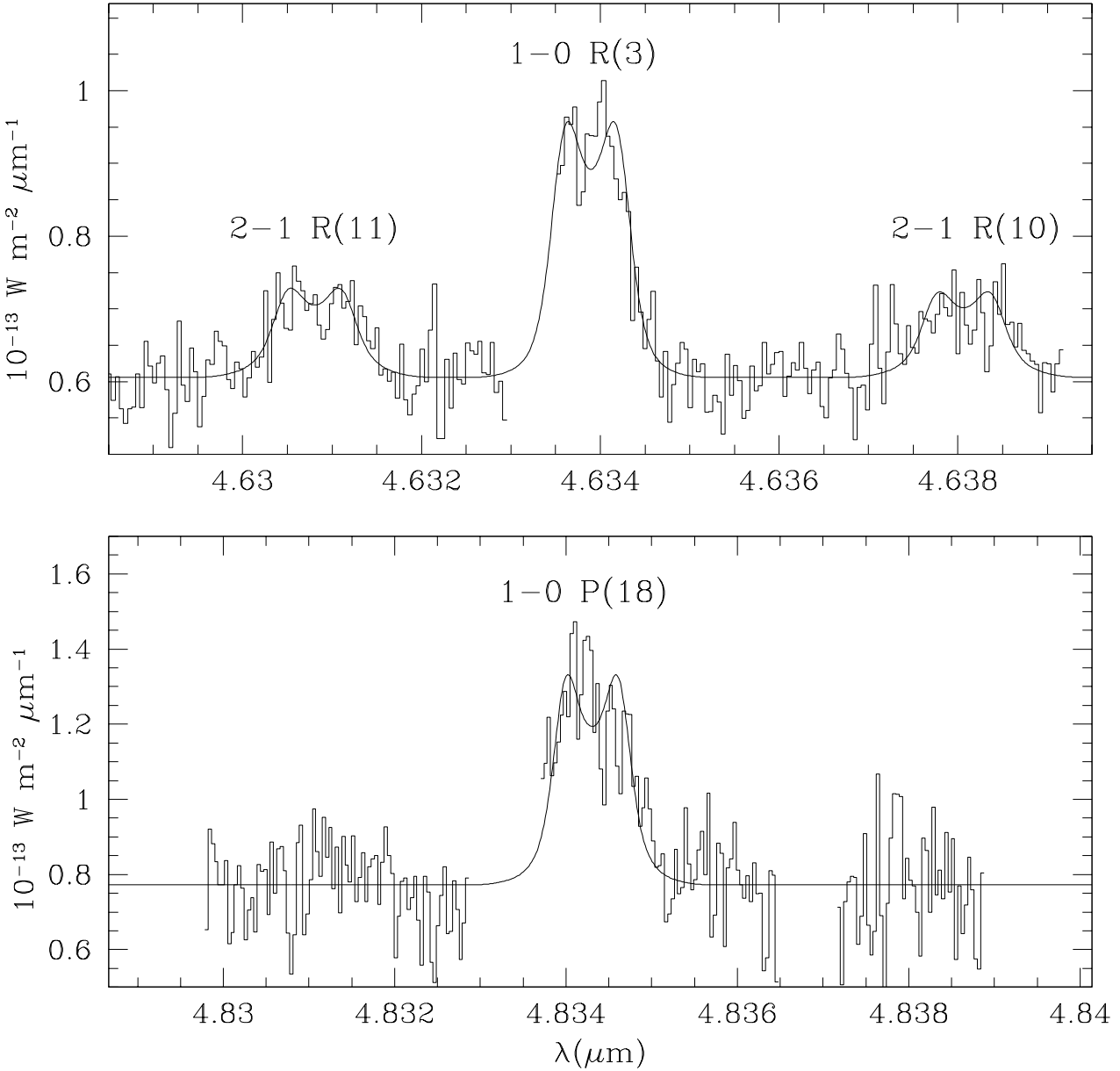
1−0 R(3)
2−1 R(11)
2−1 R(10)
1−0 P(18)
10^{-13} W m^{-2} μm^{-1}
1
0.8
0.6
1.6
1.4
1.2
4.63
4.632
4.634
4.636
4.638
4.83
4.832
4.834
4.836
4.838
4.84
$\lambda(\mu$m)